

# Ой, на горі два дубки Oh, two oaks on the mountain

Українська народна пісня Ukrainian folk song

Перекл. Наталії Коптенкової Arrangement N. Koptienkova

The musical score is arranged in a standard orchestral format with the following parts:

A single staff in treble clef with a key signature of one sharp (F#). It contains four whole rests, one in each measure of the system.

A single staff in treble clef with a key signature of one sharp (F#). The staff contains four measures, each with a whole rest.

This section of the score consists of three staves, all using treble clefs. The first staff begins with a melodic line in a key signature of one flat (B-flat). The second staff continues this line, introducing a sharp sign (F#) in the second measure. The third staff is in a key signature of two sharps (D major) and features a complex, rapid melodic passage with many slurs and ties. The music is organized into four measures across these three staves.

This section is a piano accompaniment, shown in grand staff notation (treble and bass clefs). The right hand features a series of chords, many of which are beamed together. The left hand plays a steady, rhythmic accompaniment of eighth notes. The key signature is one flat (B-flat).

3

4

The second system continues the vocal and piano parts. The piano accompaniment includes a *V* (Vibrato) marking in the right hand.

# Ой, на горі два дубки

Флейта 1

# Ой, на горі два дубки Oh, two oaks on the mountain

Флейта 2 Flute 2

5 **1**

12

17 **2**

23

26

**30** 3

37 **4** 3

45

48 **8** *f*

# Ой, на горі два дубки

5 1

12

18 2

23

26

30 3

37 4

*mf*

43

48 *p* poco a poco cresc.

53

56 *f*

# Ой, на горі два дубки Oh, two oaks on the mountain

Труба Trumpet

# Ой, на горі два дубки

5 **1** 3 4 4

13

18 **2**

23

28 **3** 3 3

32 3 3

36  $\Phi$  **4** *mf*

41 **4**

49  $\Phi$  **3** 4

56 *f*

## Ой, на горі два дубки

1

5

12

4

18

2

23

28

3

33

38

4

*mf*

47

4

55

*f*

4

# Ой, на горі два дубки

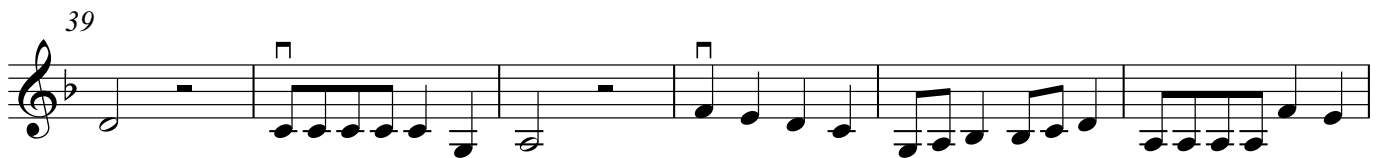
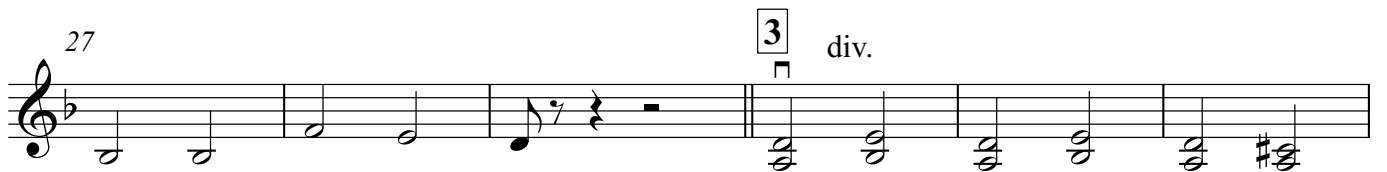
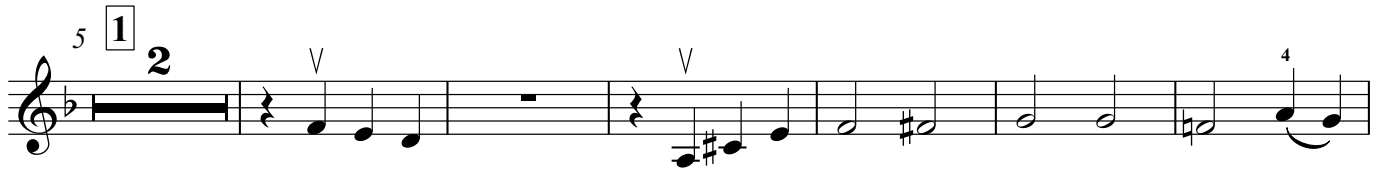

# Ой, на горі два дубки

# Ой, на горі два дубки

5 **1**

9

13

17 **2**

21

25

29

3

33

37

4

41

45

49

53

56
