Viola
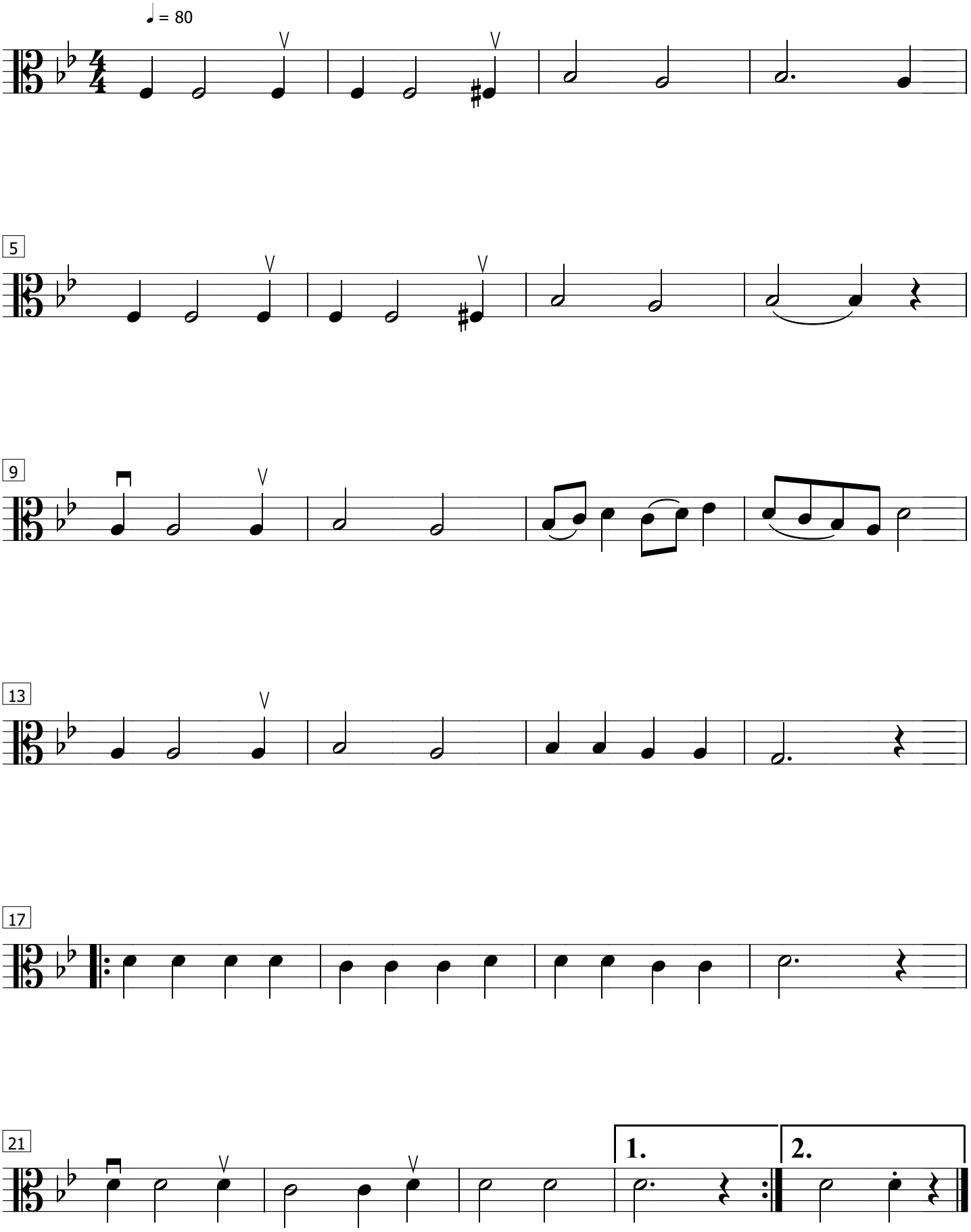
Hymn of Ukraine
National Anthem of Ukraine